

# **INITIAL RECEIPT**

**United States Department of the Interior**  
**Bureau of Land Management**  
 DIV OF LANDS, MINRLS & ENERGY  
 ONE N CENTRAL AVE  
 PHOENIX, AZ 85004 -4427  
 Phone: 602-417-9200

Receipt	
No:	4667834

<b>Transaction #:</b> 4791167
<b>Date of Transaction:</b> 01/22/2020
CUSTOMER:
MICHAEL V PARKER PO BOX 4443 QUARTZSITE, AZ 85359-4443 US

LINE #	QTY	DESCRIPTION	REMARKS	UNIT PRICE	TOTAL
1	1.00	LOCATABLE MINERALS / MINING CLAIMS-NEW, UNADJUD, ONE OR MORE AUTH NOS / NEW MINING CLAIM PROCESSING FEE CASES: AMC458909/\$20.00		- n/a -	20.00
2	1.00	LOCATABLE MINERALS / MINING CLAIMS-NEW, UNADJUD, ONE OR MORE AUTH NOS / NEW MINING CLAIMS LOCATION FEE CASES: AMC458909/\$40.00		- n/a -	40.00
3	1.00	LOCATABLE MINERALS / MINING CLAIMS-NEW, UNADJUD, ONE OR MORE AUTH NOS / NEW MINING CLAIMS MAINTENANCE FEE CASES: AMC458909/\$165.00		- n/a -	165.00
<b>TOTAL:</b>					<b>\$225.00</b>

PAYMENT INFORMATION			
1	AMOUNT:	225.00	POSTMARKED: N/A
	TYPE:	CHECK	RECEIVED: 01/21/2020
	CHECK NO:	26082423606	
	NAME:	PARKER, MICHAEL V PO BOX 4443 QUARTZSITE AZ 85359-4443 US	

REMARKS

This receipt was generated by the automated BLM Collections and Billing System and is a paper representation of a portion of the official electronic record contained therein.

ENTERED  
JAN 27 2020  
 BY: Ram

# **CORRESPONDENCE**

# **TRANSFERS**

**MAINTENANCE FEES**  
**WAIVERS**  
**POL/NOI**

# **MISCELLANEOUS**

**LOCATION NOTICES**  
**AMENDMENTS**  
**STATUS SHEET**  
**GEO REPORT/MTP**



# MINING CLAIM STATUS REPORT - Assessment Year 2020

Data Entered: 1/27/2020

MTP Checked By: 1/27/2020

GEO Checked By: 1/27/2020

LEAD SERIAL NUMBER: AMC 458909 thru AMC \_\_\_\_\_

**NUMBER OF CLAIMS & TYPE:**

\_\_\_\_\_  
LODE  
1  
PLACER  
\_\_\_\_\_  
ASSOCIATION PLACER  
\_\_\_\_\_  
MILL SITE  
\_\_\_\_\_  
TUNNEL SITE

**CHARGES:**

Processing Fee @ \$20 = \$ 20  
Location Fee @ \$40 = \$ 40  
Maintenance Fee @ \$165 = \$ 165  
Add'l Maint Fee for Assoc Placer = \$ \_\_\_\_\_  
**SUBTOTAL** \$ \_\_\_\_\_  
Other Fees \$ \_\_\_\_\_  
Other Fees \$ \_\_\_\_\_  
**TOTAL** \$ 225

TOTAL ACREAGE: \_\_\_\_\_ Per Claim  
(Placer Only)

NUMBER OF LOCATORS: \_\_\_\_\_

DOCUMENTS RECEIVED VIA : Over-the-Counter [ ] Mail  **TIMELY FILED:** Yes  No [ ]

LEGAL DESCRIPTION: T 3N R 20W SEC 11  
T \_\_\_\_\_ R \_\_\_\_\_ SEC \_\_\_\_\_  
T \_\_\_\_\_ R \_\_\_\_\_ SEC \_\_\_\_\_  
T \_\_\_\_\_ R \_\_\_\_\_ SEC \_\_\_\_\_  
T \_\_\_\_\_ R \_\_\_\_\_ SEC \_\_\_\_\_

BLM [ ] FOREST SERVICE [ ] \_\_\_\_\_ SUBJ TO PL 359: Yes [ ] No [ ]  
WILDERNESS AREA [ ] \_\_\_\_\_

SPLIT ESTATE: N/A [ ] SX [ ] PX [ ] OTHER [ ] \_\_\_\_\_  
SRHA [ ] Was proper Notice filed if located on SHRA Land? Yes [ ] No [ ]

RECONVEYED MINERALS ON BLM LAND REQUIRE OPENING ORDER FROM 1944 TO 1993:  
Open to Entry On \_\_\_\_\_ N/A [ ]

COMMENTS/STATUS: VOID [ ] PARTIALLY VOID [ ] PVT MINERALS [ ] WITHDRAWN LANDS [ ]  
OTHER [ ] \_\_\_\_\_

AMC458909

[ ] Claimant acknowledges that portions of the following claim(s) site(s) may be void or voidable.

Printed Name of Claimant \_\_\_\_\_ Signature of Claimant \_\_\_\_\_

\*\*\*\*\*FINAL ADJUDICATION\*\*\*\*\*

DATE \_\_\_\_\_ INITIALS \_\_\_\_\_



LOCATION NOTICE FOR PLACER MINING CLAIM

NOTICE IS HEREBY GIVEN that the PERALTA #1  
20 ACRE placer mining claim has been located by  
Michael V. PARKER whose current mailing  
address is PO BOX 4443  
Quartzsite, ARIZ. 85359

RECEIVED  
BLM AZ STATE OFFICE  
2020 JAN 21 P 3 24  
PHOENIX, ARIZONA  
BLM  
Date  
Stamp

The general course of this claim is South to North and it is situated in  
LAPAZ County, Arizona.

This claim is 1320' feet in length and 660' feet in width. This claim runs from the  
location monument on which this location notice is posted approximately 1320' feet in a North  
direction to the N-West end line and 660' feet in a East direction to the S-East end line.  
This claim is marked by four monuments, one at each corner of the claim.

The location monument on which this notice is posted is situated within Section 11, Township  
3-N, Range 20-W, Gila Salt River Base and Meridian, Arizona. This claim encompasses  
portions of the following legal subdivision(s) if located by legal subdivision or the following quarter section (s),  
section (s), Township (s) and Range (s) Sec 11-S.E. 1/4-T5-3-N-R-20-W  
Gila Salt River Base and Meridian, Arizona.

The locality of this claim with reference to some natural object or permanent monument and additional  
information (if any) concerning its locality are as follows: location Monument is SW corner  
and it is 2640' East of the Federal Stake Pen of Sec. 11 and 12  
this Claim is the S 1/2 and S-West of the S-East 1/4 of Sec. 11

DATED AND POSTED on the ground this 10th day of November, 2019.

LOCATOR (s) Michael V. Parker  
Michael V. Parker

AMC458909

RECEIVED  
BUREAU OF LAND MANAGEMENT  
PHOENIX, ARIZONA  
2020 JAN 21 P 3 24  
Lode ( ) Placer (X)

MINING CLAIM MAP

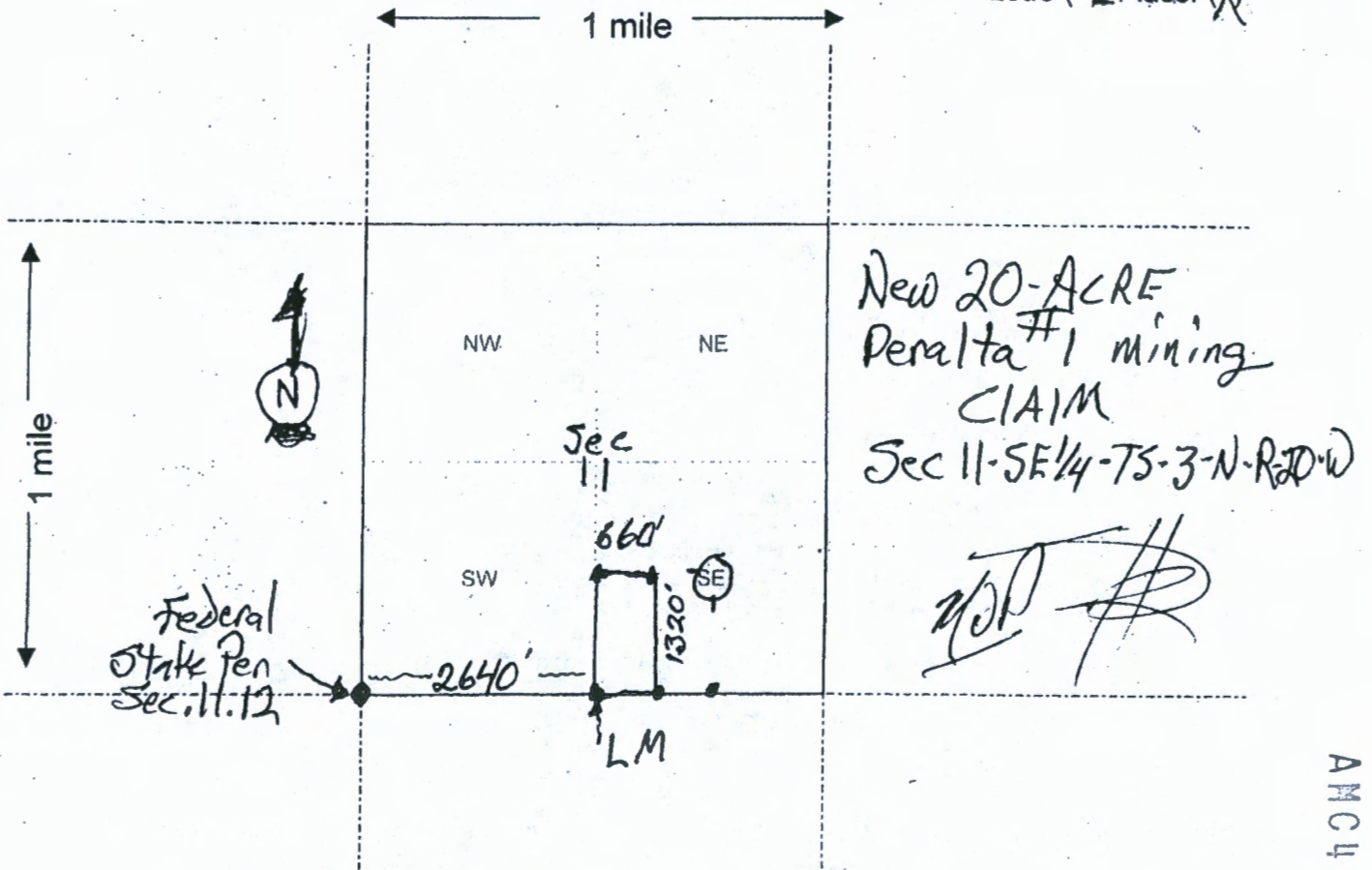

Scale: 1" = 2000 feet

- The above map depicts the Peralta #1 mining claim, which is located in Section (s) 11-SE 1/4, Township 3-N, Range 20-W, Gila and Salt River Base and Meridian, Lapaz County, Arizona.
- The type of corner and location monuments used are as follows: 5' White Conduit with decorative Rock Base
- The bearings and distances in degrees and feet between claim corners are as depicted on the map.

Form MCF100a  
Revised July 2005

AMC458909



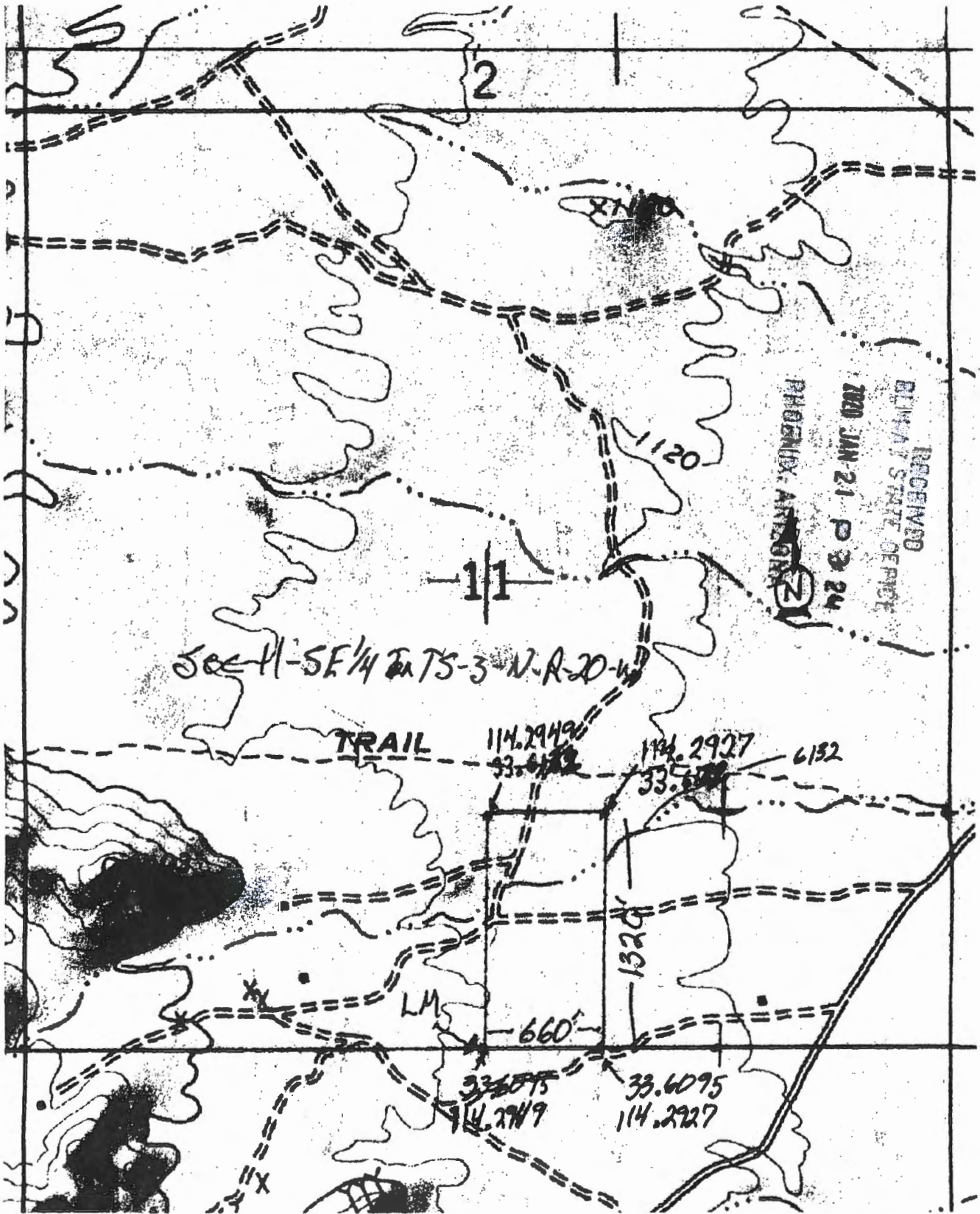

Mercator Projection  
 WGS84  
 USNG Zone 11SQT  
 CalTopo

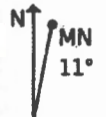
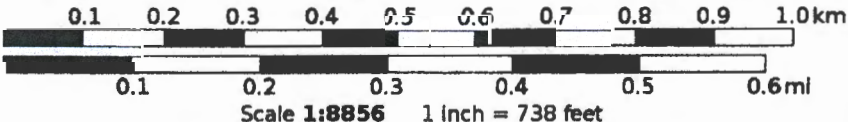

AN0458909

Date and Time Run:  
1/27/2020 11:47:32 AM

DEPARTMENT OF THE INTERIOR  
BUREAU OF LAND MANAGEMENT  
Case Recordation

**Geographic Report with Land**

Disposition is equal to **AUTHORIZED , CANCELLED , EXPIRED , PENDING , REJECTED , RELINQUISHED ,  
WITHDRAWN**  
and Meridian Township Range Section is equal to **14 0030N 0200W 011**  
and Admin State is equal to **AZ**

BLM LAND MANAGEMENT SYSTEMS  
1000 EAST 17TH AVENUE  
DENVER, CO 80202

**NO WARRANTY IS MADE BY BLM  
FOR USE OF THE DATA FOR  
PURPOSES NOT INTENDED BY BLM**

DEPARTMENT OF THE INTERIOR  
BUREAU OF LAND MANAGEMENT  
Case Recordation  
Geographic Report with Land

Admin State: AZ  
Geo State: AZ

Serial Number	Total Case Acres:	Case type	Case Disp	Mer	Twp	Rng	Sec	Sur Type	Sur	Sub	Subdivision	Pend
AZA 033508	1.000	360913	AUTHORIZED	14	0030N	02W1M	011	ALIQ			SW;	
AZA 035714	1.000	281001	AUTHORIZED					ALIQ			NESW,NWSW,NESE; NWSE;	
AZA 03571401	1.000	281001	AUTHORIZED					FF			SESE (WITHIN);	Y
AZAR 0003819	250.670	281100	AUTHORIZED					ALIQ			NENENE;	
AZPHX 0083225	438.303	286100	AUTHORIZED					ALIQ			NENE;	Y
	438.303											





PRIORITY MAIL

PRESS FIRMLY TO SEAL  
United States Postal Service

PRESS FIRMLY TO SEAL

PRIORITY MAIL  
POSTAGE REQUIRED

Label 106A, 1

**PRIORITY**  
★ MAIL ★

FROM: **PRIORITY**  
★ MAIL ★



VISIT US AT USPS.COM  
ORDER FREE SUPPLIES ONLINE

FROM: Michael V. Parker  
PO BOX 4443  
Quartzsite, AZ  
85359

TO: BLM-Dept of Interior  
one N. Central AVE. Ste 800  
PHX. AZ.  
85004

UNITED STATES POSTAL SERVICE		Retail
<b>P</b>	US POSTAGE PAID	Origin: 85344 01/13/20 0359940461-03
	<b>\$7.35</b>	
PRIORITY MAIL 1-DAY®		
		0 Lb 2.00 Oz 1006
EXPECTED DELIVERY DAY: 01/14/20		
		<b>C041</b>
SHIP TO: 1 N CENTRAL AVE STE 800 PHOENIX AZ 85004-4427		
USPS TRACKING® NUMBER		
9505 5104 5506 0013 2666 36		

Label 226, March 2016

FOR DOMESTIC AND INTERNATIONAL USE

PHOENIX ARIZONA

2020 JAN 21 P 3 24

RECEIVED  
BLM AZ STATE OFFICE

VISIT US AT USPS.COM  
ORDER FREE SUPPLIES ONLINE



This envelope is made from post-consumer waste. Please recycle - again.

This packaging is the property of the United States Postal Service and is provided solely for use in sealed Priority Mail shipments. Misuse may constitute a violation of federal law. This packaging is not for resale. EPI4F © U.S. Postal Service; July 2013; All rights reserved.